

Sami Mahafey's claim

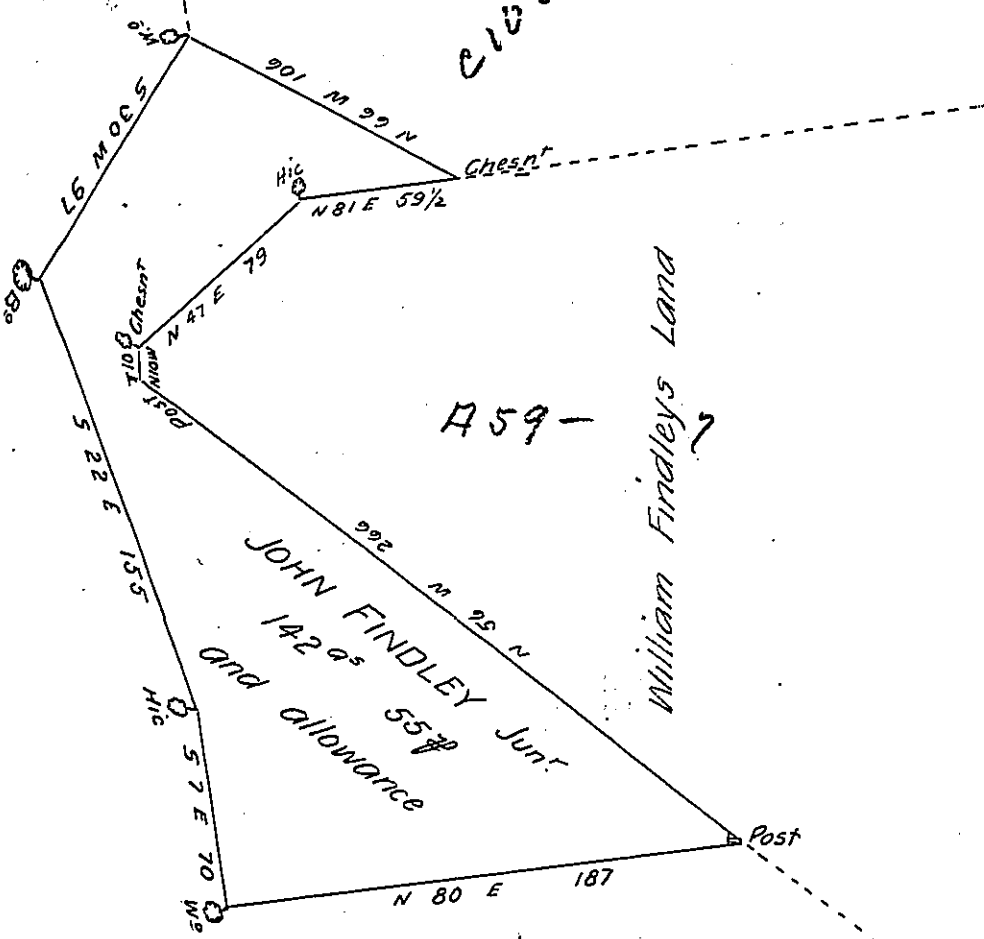

Jacob Macklings Claim
C 116-241

Thos Campbell's Land
C 140-93

In pursuance of a Warrant dated Aug^t 26th 1785 was survey'd for John Findley Jun^r the above described tract of land Containing one Hundred and forty two acres and fifty five perches with an allowance proportioned to Six $\frac{1}{2}$ Cent adjoining Land of William Findley Esq^r and others in Salem Township Westmoreland County Survey'd May 30th 1786

Jⁿ John Moore D. S.

To John Lukens Esq^r
Surveyor General

IN TESTIMONY that the above is a copy of the original remaining on file in the Department of Internal Affairs of Pennsylvania, made conformably to an Act of Assembly approved the 16th day of February, 1833, I have hereunto set my Hand and caused the Seal of said Department to be affixed at Harrisburg, this sixteenth day of September 1904

Loae P. Brown
Secretary of Internal Affairs.